

Plainfield Soccer Overview of Directions

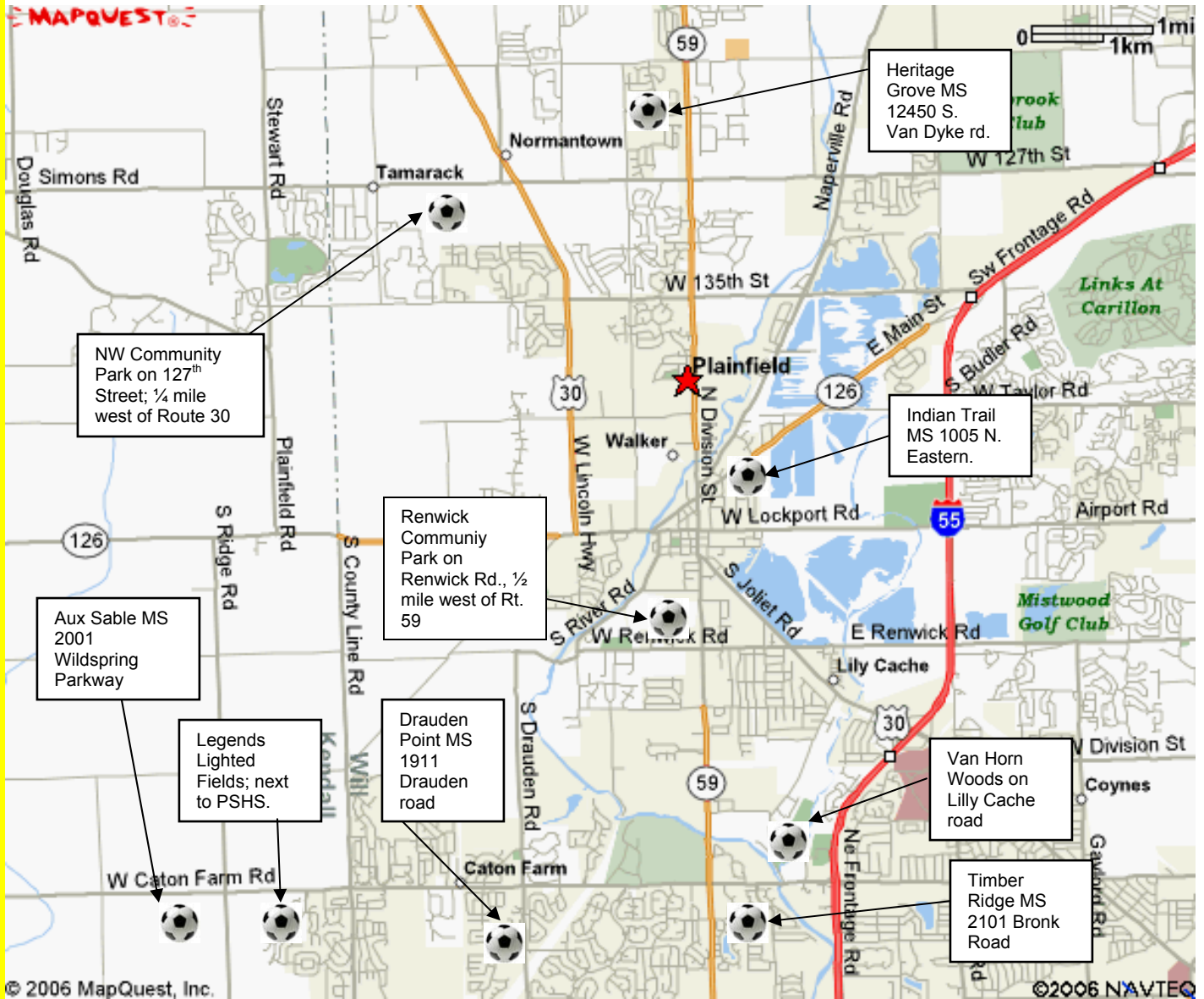

Van Horn Woods Soccer Field Map

Lily Cache Rd. - No Parking

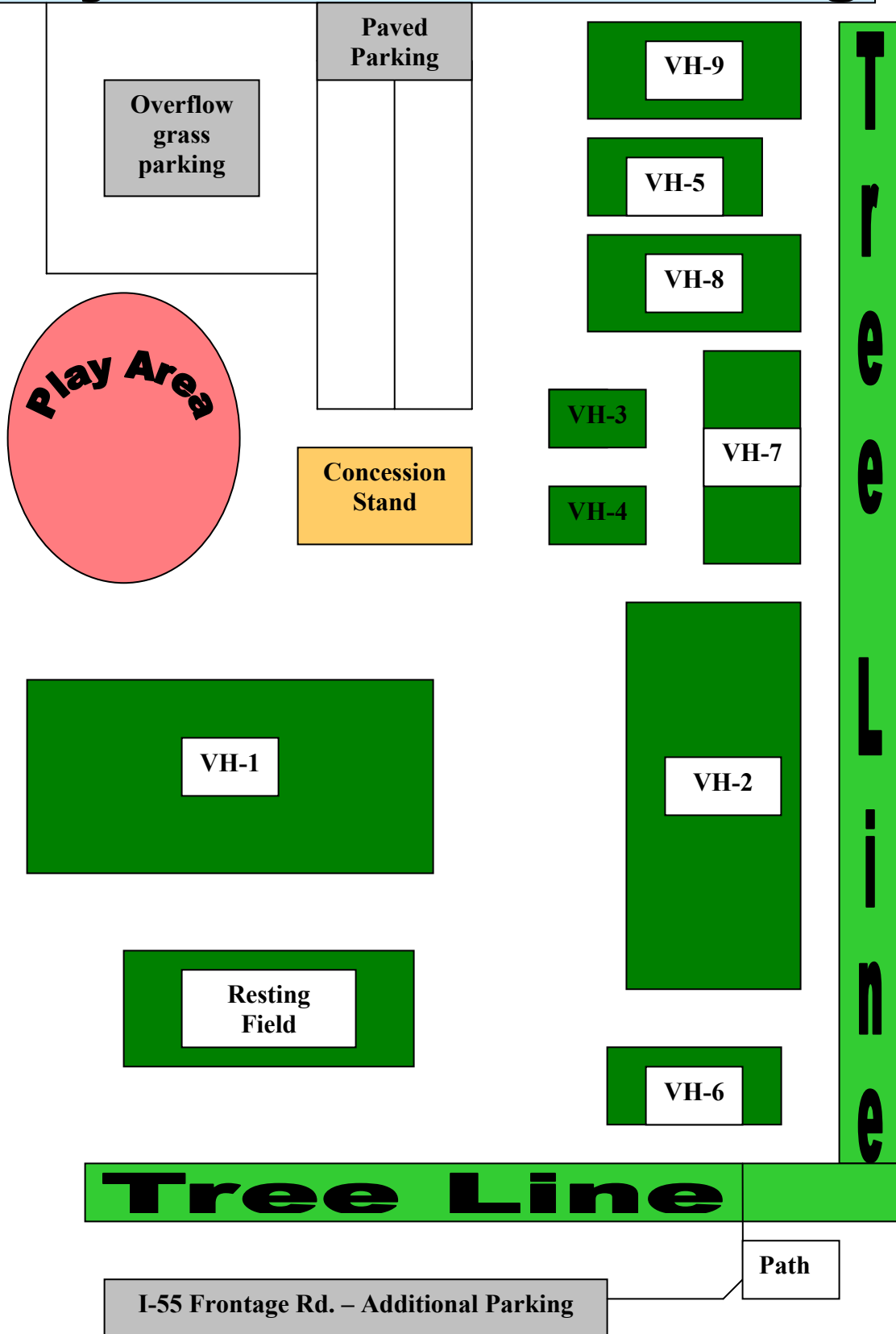

Van Horn Woods Soccer Fields

Van Horn Woods is located on Lily Cache Rd. in Plainfield.

Via Route 30:

Route 30 to Lily Cache Rd. Lily Cache Rd to Van Horn Woods. Van Horn Woods is 1/4 mile south of Rolf Rd. on the left.

Via Route 59:

From route 59 turn East onto Caton Farm Road. After crossing the DuPage River turn left onto Lily Cache Rd. Van Horn Woods will be on the right after the curve.

Renwick Community Park (Plainfield)

Location: Renwick Rd. in Plainfield

Via Route 59:

From route 59 turn West onto Renwick road. Renwick Community Park is about 1/4 mile on the Right.

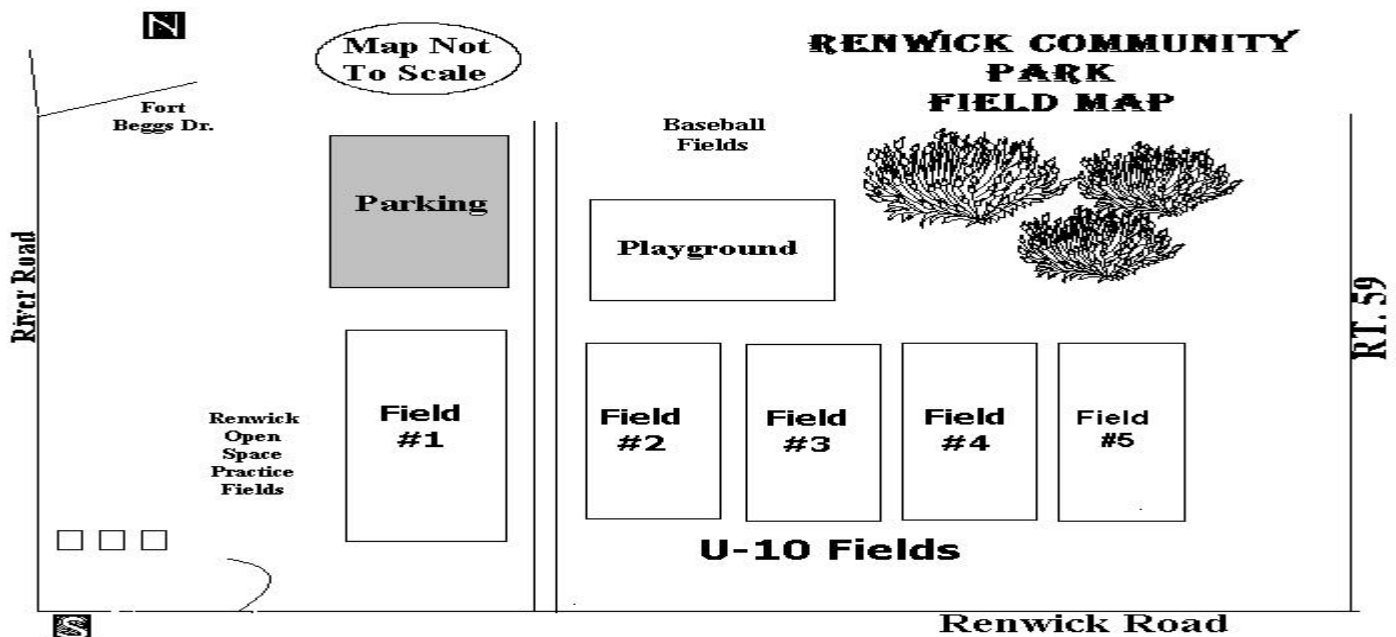

NW (NorthWest) Community Park (Plainfield)

Location: 127th Street in Plainfield west of Route 30

Via Route 59:

From Route 59 in downtown Plainfield take Route 30 west and north towards Oswego. Turn West onto 127th Street. NW Community Park is about 1/4 mile on the Left.

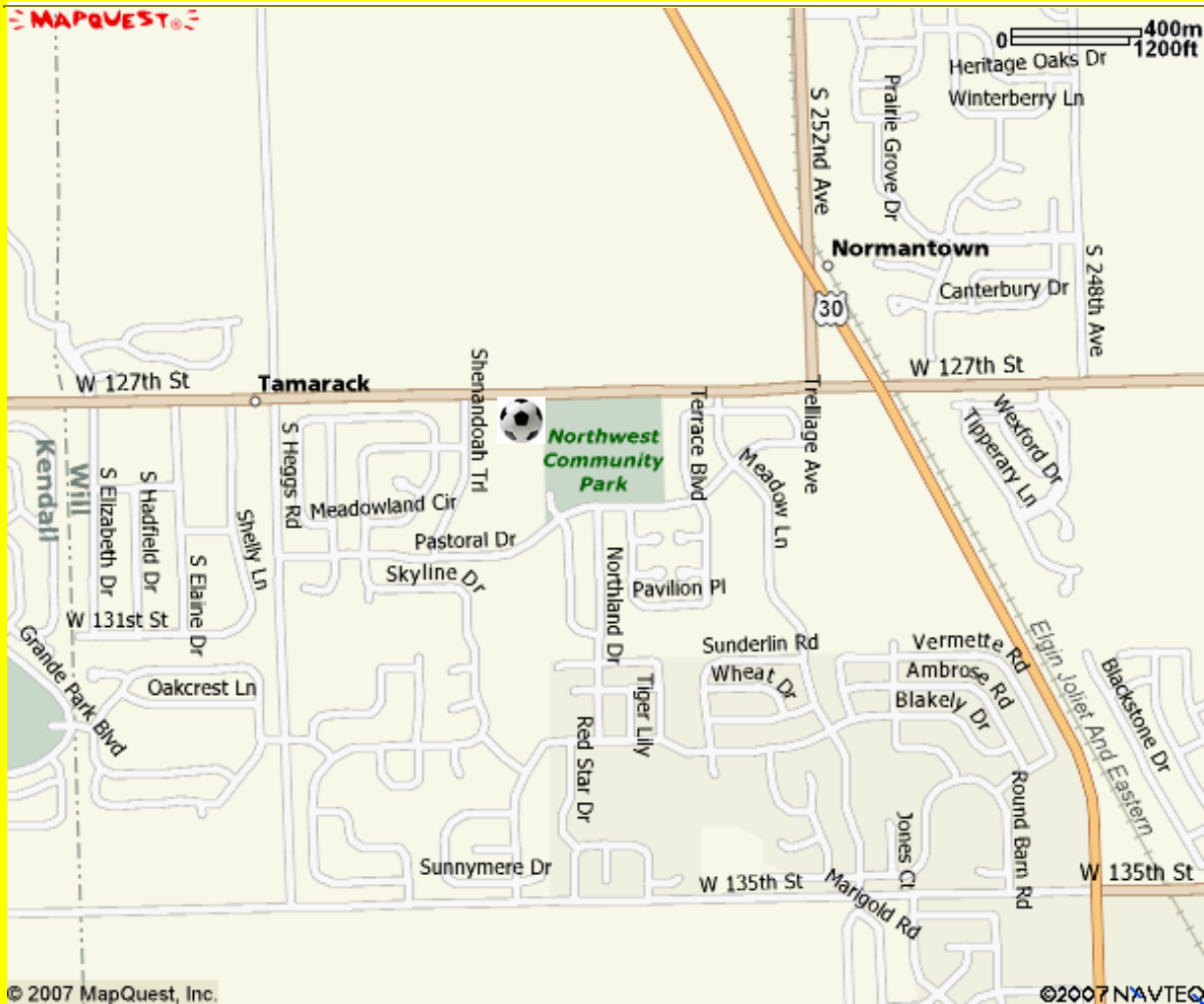

“Legends” PSA’s Lighted Fields (Plainfield)

Take Route 59 to Caton Farm Road and turn heading West (towards Plainfield South HS). At the first entrance to the High School turn left into parking and proceed south to lighted fields with soccer goals, which are to the SE of the high school.

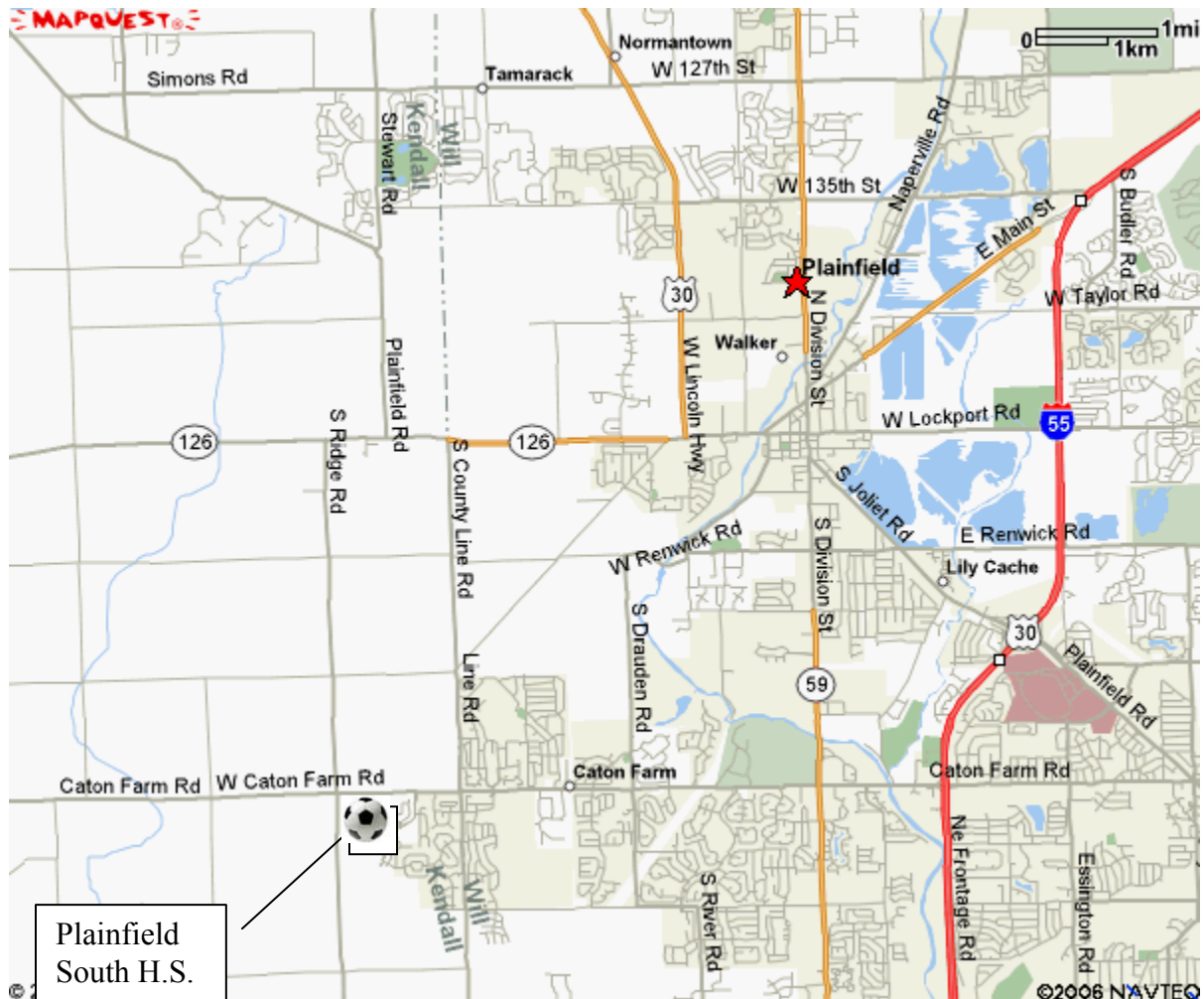

Just For Kicks (JFK) – Indoor Winter Fields for PSA

Take Route 59 to 95th street and turn heading West. At 248th street jog left to Wolf Crossing Road heading West, go to Soccer Drive on South side of road (looks like small warehouse next to self storage park).

Or take Route 30 North (towards Aurora) to Heggs Road and veer right onto Heggs, go to first stop which is Wolf's Crossing and turn right, go about ¼ mile to Soccer Drive and turn right.

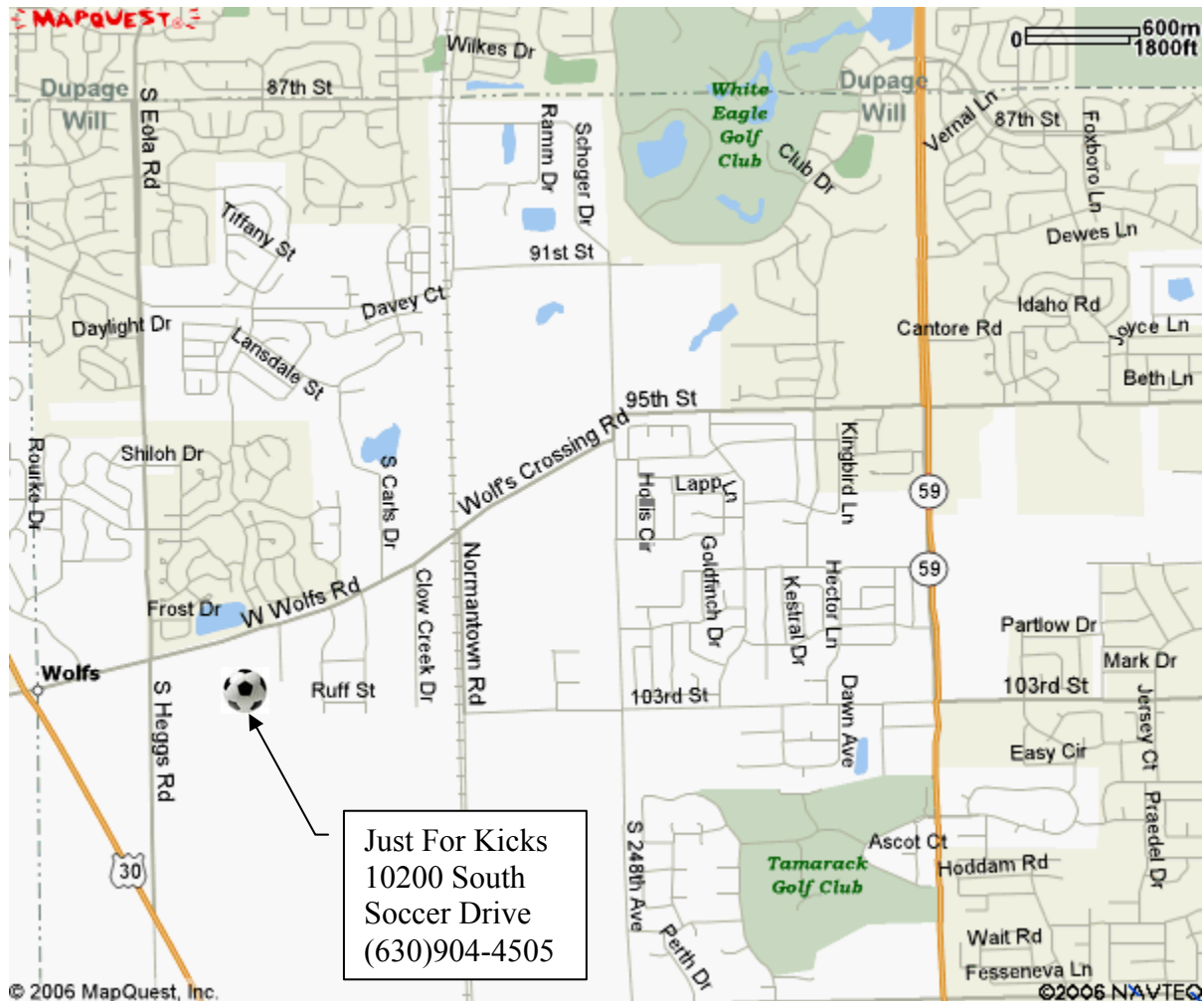

Morris

Option #1 – I-55 south to exit 240 (Lorenzo road) go right (west). Stay on Lorenzo road for several miles then it becomes Pine Bluff Road and go a few more miles. After the road jogs right then back left watch on left side for soccer fields. If you get to route 47 turn around you missed it.

Option #2 – Get on I-80 west, take exit #212 (highway 47) south. Stay on 47 through town and over large bridge then watch on left for Pine Bluff Road (first street) turn left and go 1+ mile to fields on right.



Shorewood – Fall (Four Seasons Park)

Take Route 59 or I-55 south to Route 52 (Jefferson) and turn right heading West. Go to River road and turn left heading south. Go to Seil road turn right heading West, park is on right before you cross the RR tracks. First field on Left.

Shorewood – Spring (Black Road Fields)

Take Route 59 North past Route 52 (Jefferson) to Black road and turn right heading East. Fields are behind church, please park in school lot when possible.

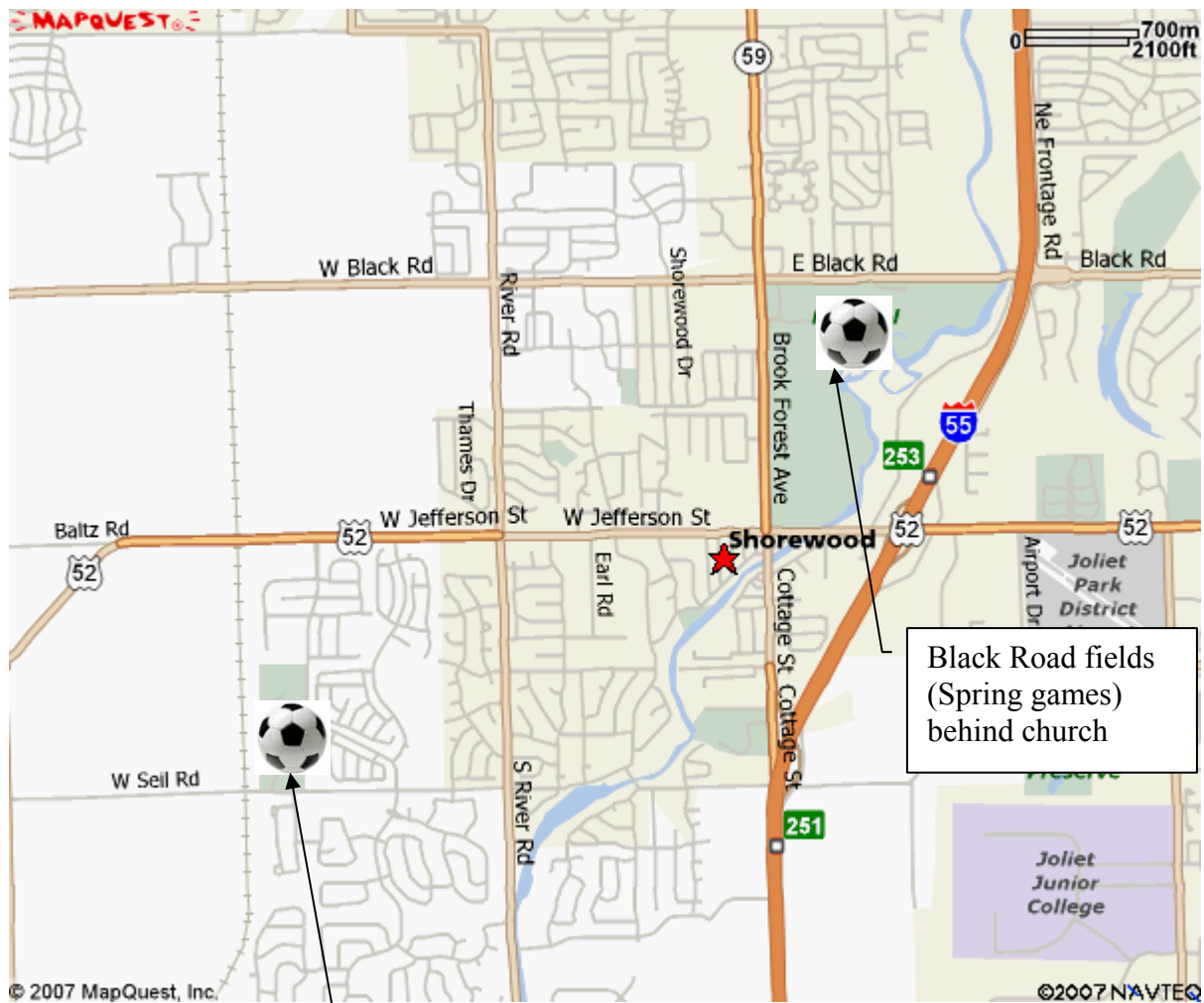

Four Seasons
Park (Fall
games) on Seil
rd. east of RR

Black Road fields
(Spring games)
behind church

Joliet

Interstate-55 or Route 59 to Route 52 (Jefferson) east. Take Route 52 to 129th Infantry Dr. right (south). Fields are on right.



Tri-County (Braidwood)

From I-55 exit route 129 to the left. Stay on route 129 until you get to Braidwood



Once in Braidwood, at the 4-way stop sign, turn left onto 113. Go over RR tracks to bend in 113, turn right. There will be a school on your left, go past the school and take the next left. The soccer fields are behind the bus barns that are behind the school.

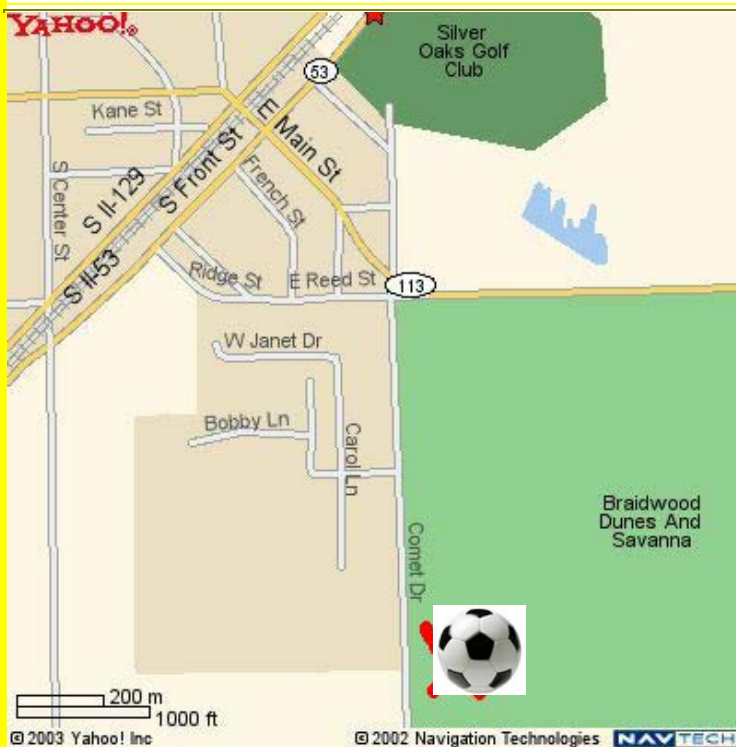

Wilmington

From I-55 exit #241 (River Road) turn left (east), go to end Route 53 turn right. Stay on Route 53 until you get to Wilmington

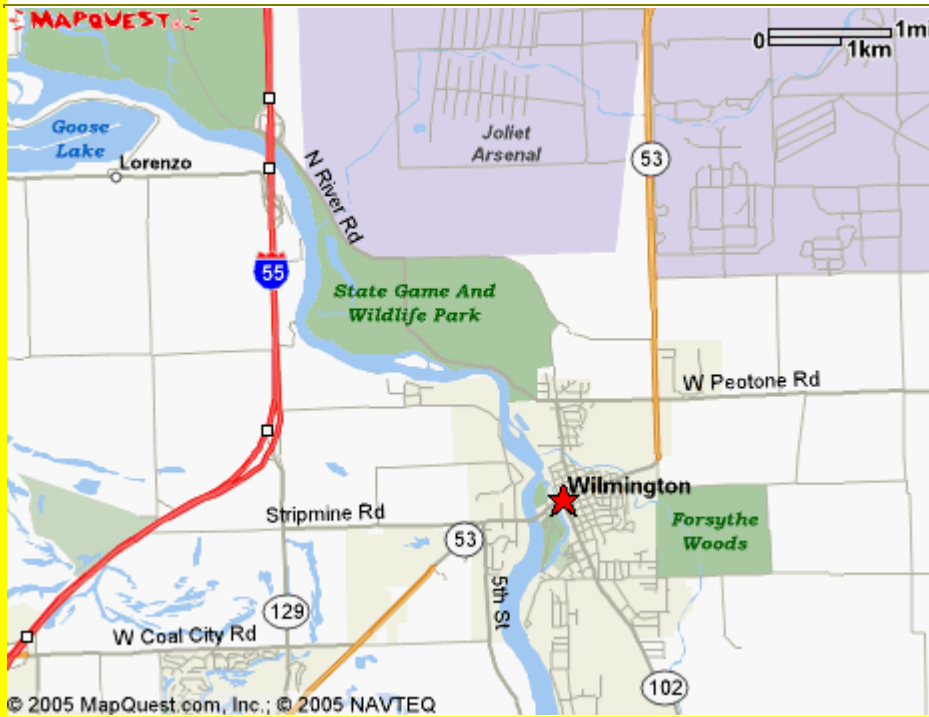

Once in Wilmington go to Route 102 (left or south), go to W. Kahler road turn right (near McDonalds), go to Sunset Dr. turn left, go to Debbie lane turn right, go to Vista Dr. turn right.

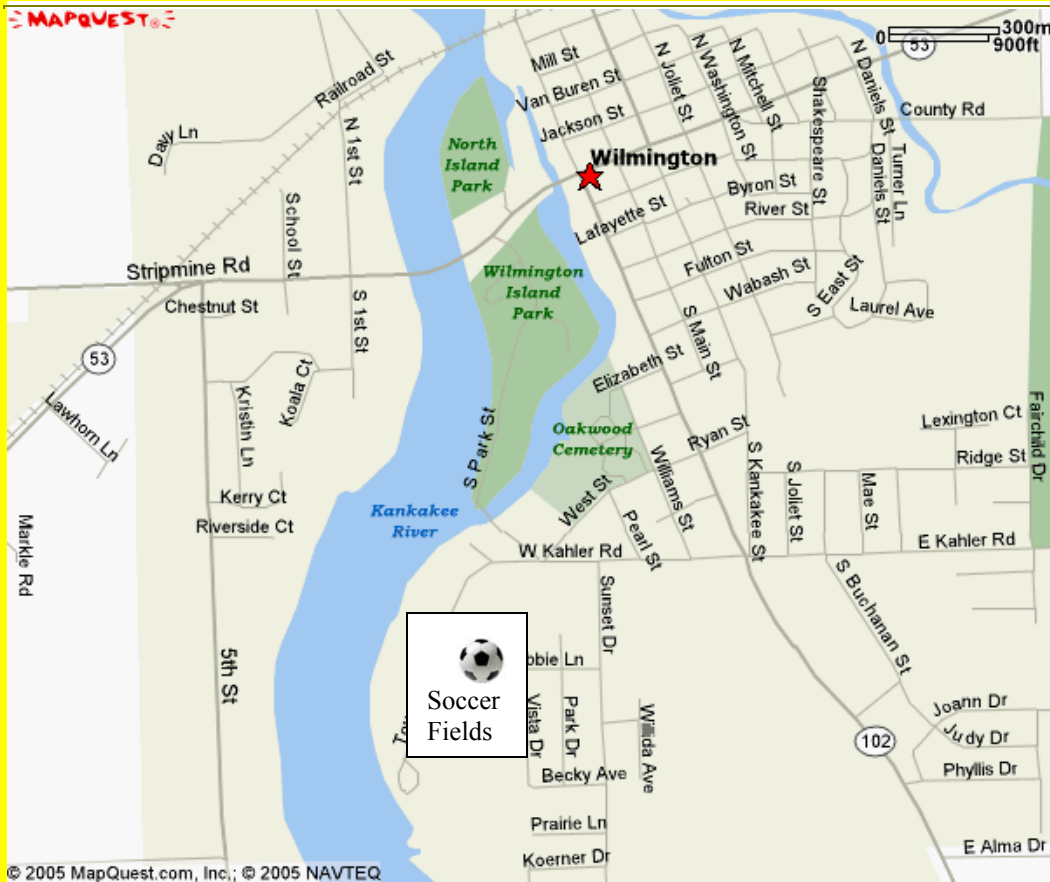

Coal City

Take I-55 south to Route 113 (Division Street) head West (right).

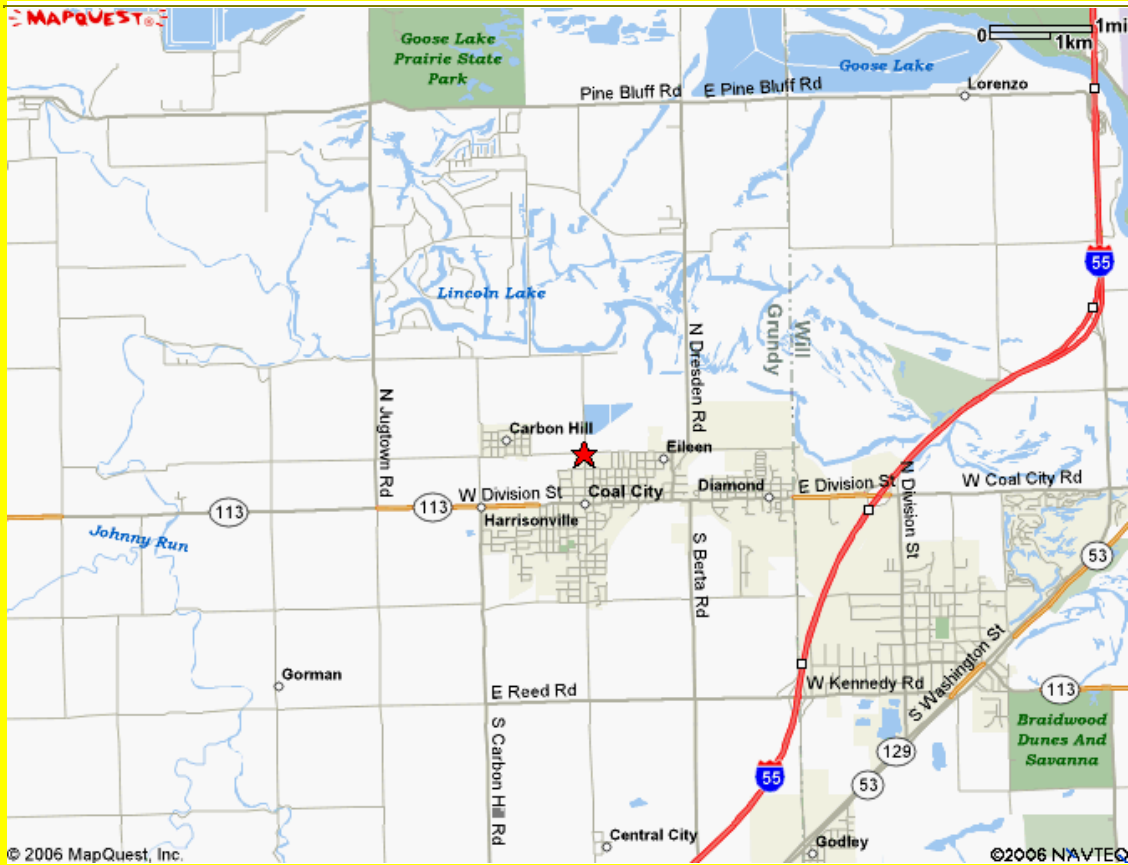

Go through Diamond on Route 113 to Coal City, go over two set of RR tracks to Broadway road and turn right heading north. There are two sets of fields on Broadway, depending on the age group. The first set on left next to school is for younger kids. If you go 1-2 blocks North, there are fields for older kids.

